

User Manual for SRM Feekart

Step 1: If you are using **SRM Networks** (Like Wi-Fi, LAN) you need set No Proxy for “feekart.srmuniv.ac.in” as shown below

1.a) Go to Tools → Options

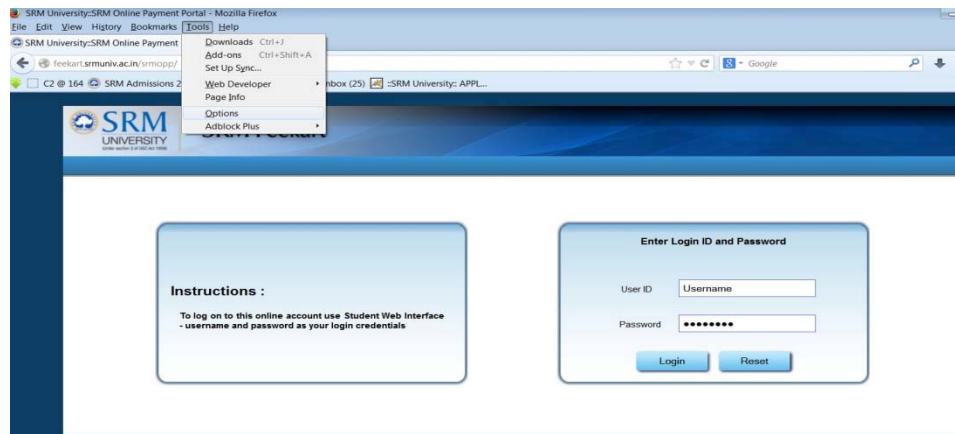

1.b) In Options pane → Select Advanced tab and then Network ⌘ Click on Settings

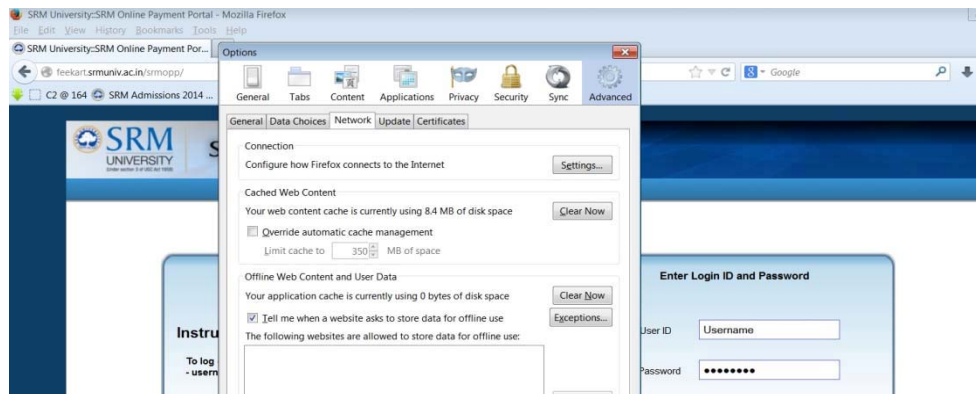

1.c) In Settings → Type “feekart.srmuniv.ac.in” in **No Proxy** for Option.

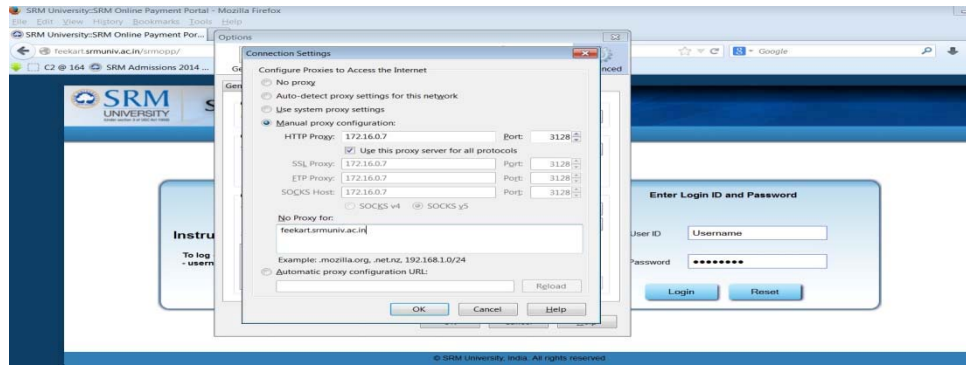

Step 2: Browse SRM University website. Click on Students Gateway in the header menu.



Step 3: Click Feekart to enter into the portal

SRM UNIVERSITY
Order section 3 of 202 Aug 1998

Students Faculty Alumni Parents Visitors Careers Media

Google™ Custom Search Search

HOME WEBMAIL CONTACT US

About SRM Admission Academics Research Campus Life

STUDENTS

- Academic Schedule
 - Academic Schedule: E&T (2013-14)
 - Academic Planner: E&T (2013-2014)
 - Academic Calendar: E&T (2013 - 2014)
- Examination
 - TimeTable
 - Exam Instructions
 - Application Forms
 - Results
 - Exam Fee Online Payment (User Manual)

Home >> gatewaystudents >> Gateway for Student

Gateway for Student

VIEW EDIT REVISIONS

Feekart

Please log into the portal using the username and password of Students' info..

User Guide

Academics

SRM University, Multi-stream University is best known for its commitment towards excellence in education..

- College of Engineering
- College of Medicine
- School of Management
- College of Sciences and Humanities

Twining/Dual Degree

- Twining Degree

CENTER FOR SKILL DEVELOPMENT

BUS ROUTES

E&T Student Medical Health Sciences S & H

Step 4: Enter your login id and password to login into your SRM Feekart account.

SRM UNIVERSITY
Order section 3 of 202 Aug 1998

SRM Feekart

Instructions :

To log on to this online account use Evarsity - username and password as your login credentials

Enter Login ID and Password

User ID Username

Password

Login Reset

© SRM University, India. All rights reserved

Step 5: Select Student Payment → Fee Payment to pay your college fees.

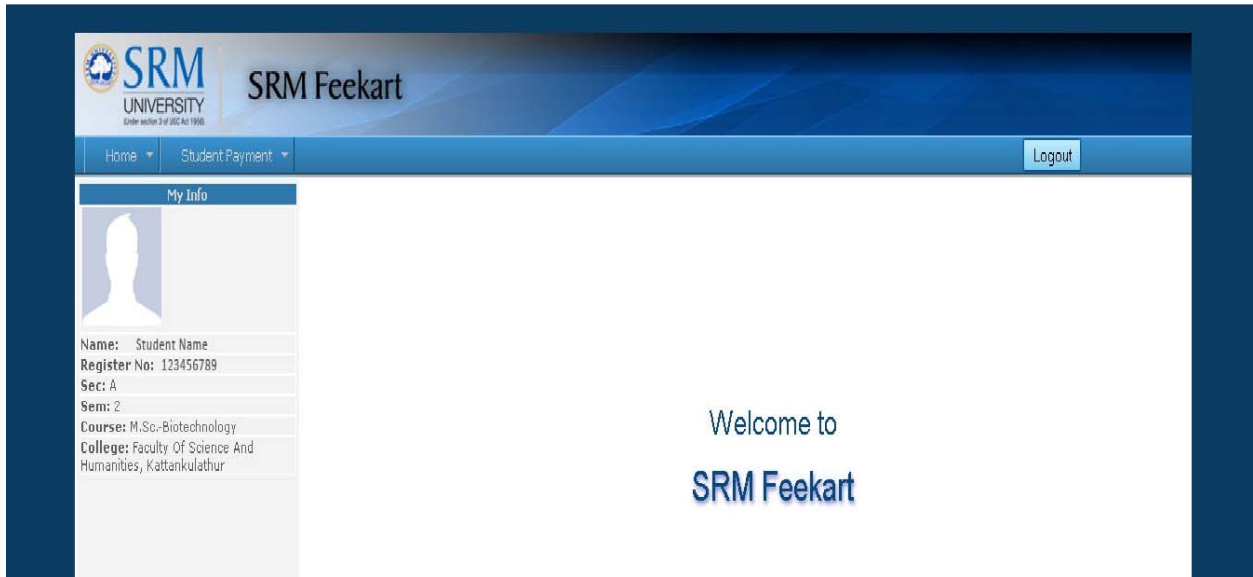

Step 6: Verify your details and select college Fees and I agree check box.

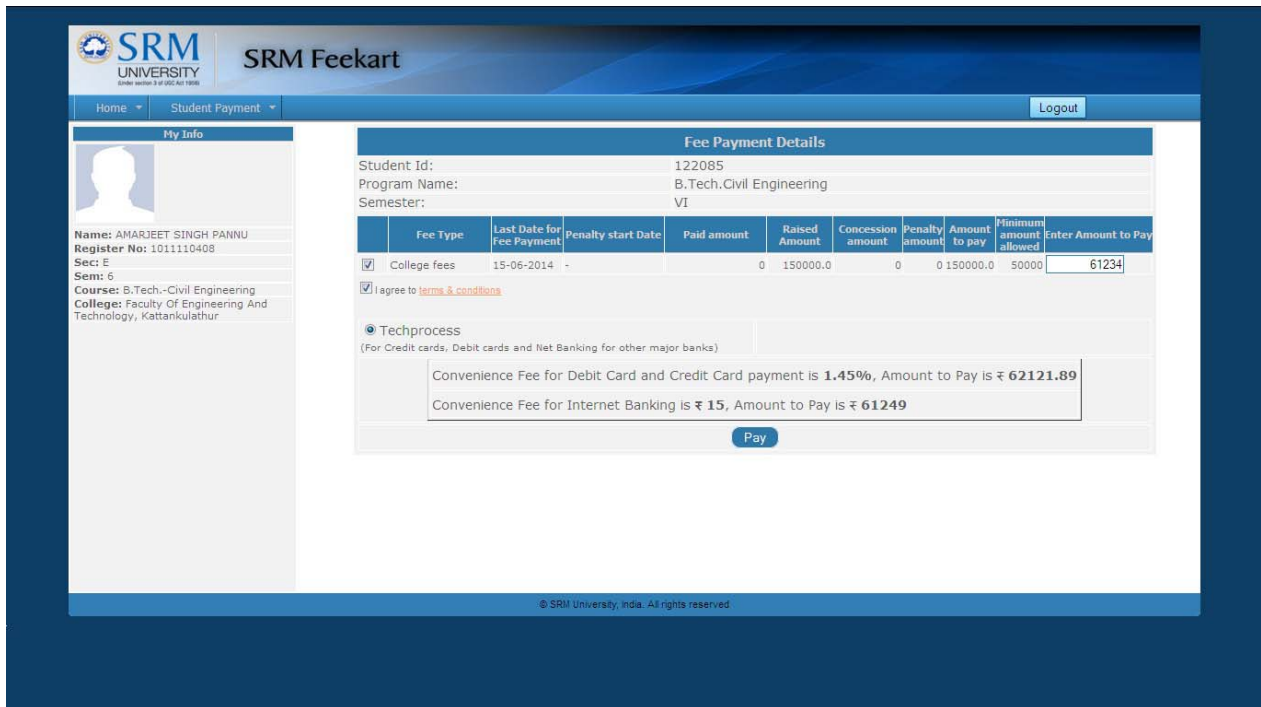

Step 7: After selecting Pay button it will redirect you to TECHPROCESS online banking web page.

Pay By Net Banking

Net Banking | Credit Card | Debit Card

Please Select Your Bank Account

<input type="radio"/> Axis Bank	<input type="radio"/> DCB Bank	<input type="radio"/> Karnataka Bank	<input type="radio"/> State Bank of Patiala
<input type="radio"/> Bank of Bahrain and Kuwait	<input type="radio"/> Deutsche Bank	<input type="radio"/> Karur Vysya Bank	<input type="radio"/> State Bank of Travencore
<input type="radio"/> Bank of Baroda	<input type="radio"/> Dhanlaxmi Bank	<input type="radio"/> Kotak Mahindra Bank	<input type="radio"/> Taminad Mercantile Bank
<input type="radio"/> Bank of India	<input type="radio"/> Federal Bank	<input type="radio"/> Punjab National Bank	<input type="radio"/> Union Bank of India
<input type="radio"/> Bank of Maharashtra	<input type="radio"/> ICICI Bank	<input type="radio"/> South Indian Bank	<input type="radio"/> United Bank Of India
<input type="radio"/> Canara Bank	<input type="radio"/> IDBI Bank	<input type="radio"/> Standard Chartered Bank	<input type="radio"/> Vijaya Bank
<input type="radio"/> Catholic Syrian Bank	<input type="radio"/> Indian Bank	<input type="radio"/> State Bank Of Bikaner and Jaipur	<input type="radio"/> Yes Bank
<input type="radio"/> Central Bank of India	<input type="radio"/> Indian Overseas NetBanking	<input type="radio"/> State Bank of Hyderabad	
<input type="radio"/> City Union Bank	<input type="radio"/> Indusind Bank	<input type="radio"/> State Bank of India	
<input type="radio"/> Corporation Bank	<input type="radio"/> J&K Bank	<input type="radio"/> State Bank of Mysore	

TECHPRO™ ONLINE PAYMENT SOLUTION INSTANTpay

Continue to Payment **Cancel**

* Banks which are not available for payment option are on account of maintenance activity being carried out. Regret the inconvenience.



This webpage is maintained by TechProcess Payment Services Limited Visit us at www.techprocess.co.in
This site is best viewed with Internet Explorer 6.0 or higher, or Firefox 2.0 or higher, at a screen resolution of 1024x768.

Step 8: Select your payment mode to pay College Fees

Pay By Net Banking

Net Banking | Credit Card | Debit Card

Please Select Your Bank Account

<input type="radio"/> Axis Bank	<input type="radio"/> DCB Bank	<input type="radio"/> Karnataka Bank	<input type="radio"/> State Bank of Patiala
<input type="radio"/> Bank of Bahrain and Kuwait	<input type="radio"/> Deutsche Bank	<input type="radio"/> Karur Vysya Bank	<input type="radio"/> State Bank of Travencore
<input type="radio"/> Bank of Baroda	<input type="radio"/> Dhanlaxmi Bank	<input type="radio"/> Kotak Mahindra Bank	<input type="radio"/> Taminad Mercantile Bank
<input type="radio"/> Bank of India	<input type="radio"/> Federal Bank	<input type="radio"/> Punjab National Bank	<input type="radio"/> Union Bank of India
<input type="radio"/> Bank of Maharashtra	<input checked="" type="radio"/> ICICI Bank	<input type="radio"/> South Indian Bank	<input type="radio"/> United Bank Of India
<input type="radio"/> Canara Bank	<input type="radio"/> IDBI Bank	<input type="radio"/> Standard Chartered Bank	<input type="radio"/> Vijaya Bank
<input type="radio"/> Catholic Syrian Bank	<input type="radio"/> Indian Bank	<input type="radio"/> State Bank Of Bikaner and Jaipur	<input type="radio"/> Yes Bank
<input type="radio"/> Central Bank of India	<input type="radio"/> Indian Overseas NetBanking	<input type="radio"/> State Bank of Hyderabad	
<input type="radio"/> City Union Bank	<input type="radio"/> Indusind Bank	<input type="radio"/> State Bank of India	
<input type="radio"/> Corporation Bank	<input type="radio"/> J&K Bank	<input type="radio"/> State Bank of Mysore	

TECHPRO™ ONLINE PAYMENT SOLUTION INSTANTpay

Continue to Payment **Cancel**

* Banks which are not available for payment option are on account of maintenance activity being carried out. Regret the inconvenience.



This webpage is maintained by TechProcess Payment Services Limited Visit us at www.techprocess.co.in
This site is best viewed with Internet Explorer 6.0 or higher, or Firefox 2.0 or higher, at a screen resolution of 1024x768.

Step 9: Click continue to payment to proceed your payment process. Once completing your payment process. It will redirect you to SRM Feekart web page with the payment status.



The screenshot displays the SRM University Payment Transaction Status page. On the left, a sidebar shows the user's profile with a placeholder for a photo and the following details: Name: Student Name, Register No: 123456789, Sem: A, Sem: 2, Course: M.Sc.-Biotechnology, College: Faculty Of Science And Humanities, Kattankulathur. The main content area is titled "Payment Transaction Status" and includes the SRM University logo. Below the title, the "STUDENT DETAILS" section lists: Student ID: 12345, Register No: 123456, Student Name: ANARJEET SINGH BANNU, Name of the Institution: Faculty of Engineering and Technology, Kattankulathur (SRM Institute of Science and Technology), and Course: B.Tech C&E Engineering. The "PAYMENT DETAILS" section contains a table with the following data:

SRM TransID	PG TransID	Date of Payment and Time	Payment Status	Fees Type	Fees Paid
122085050320140357810R1*	000*15406	2014-03-07 15:36:05	Payment Success	CYBERM HB	4,000.00
Total Fees					4,000.00

Below the table, a "Payment Success" message is displayed. At the bottom of the page, there is a "Print" button and a timestamp: 2014-04-22 15:42:48. The footer of the page reads: © SRM University, India. All rights reserved.